Maybe Louis Craven Murray Home

My Grandmother
Maggie Murray Jordan
b. 10-8-1868
d. 12-15-1926
D/o James Henry Murray &
Emma Walker

Thomas L. Jordan

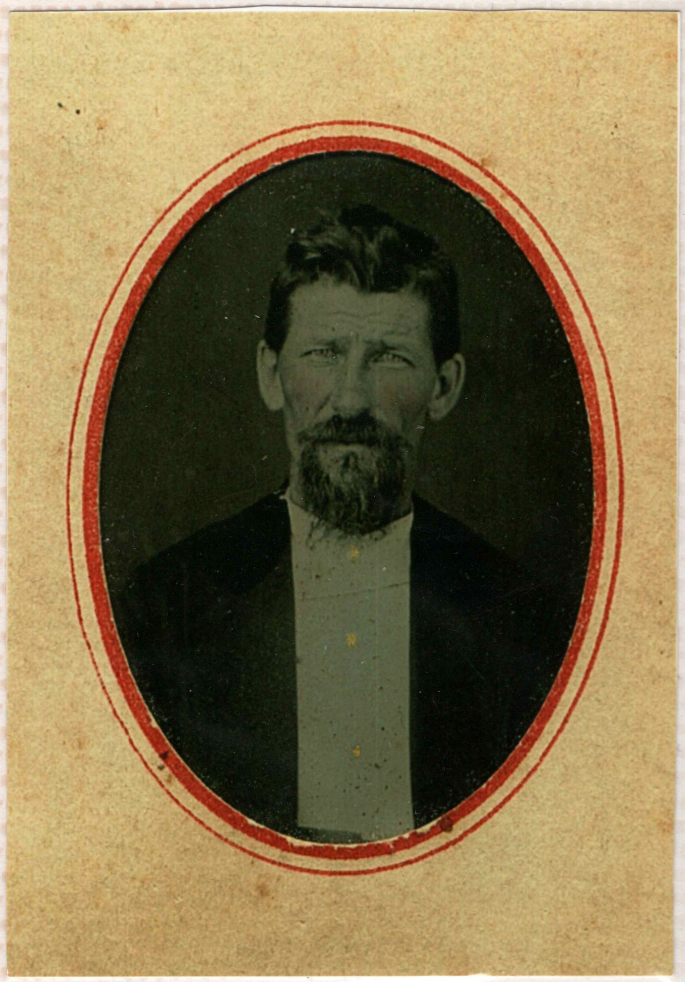

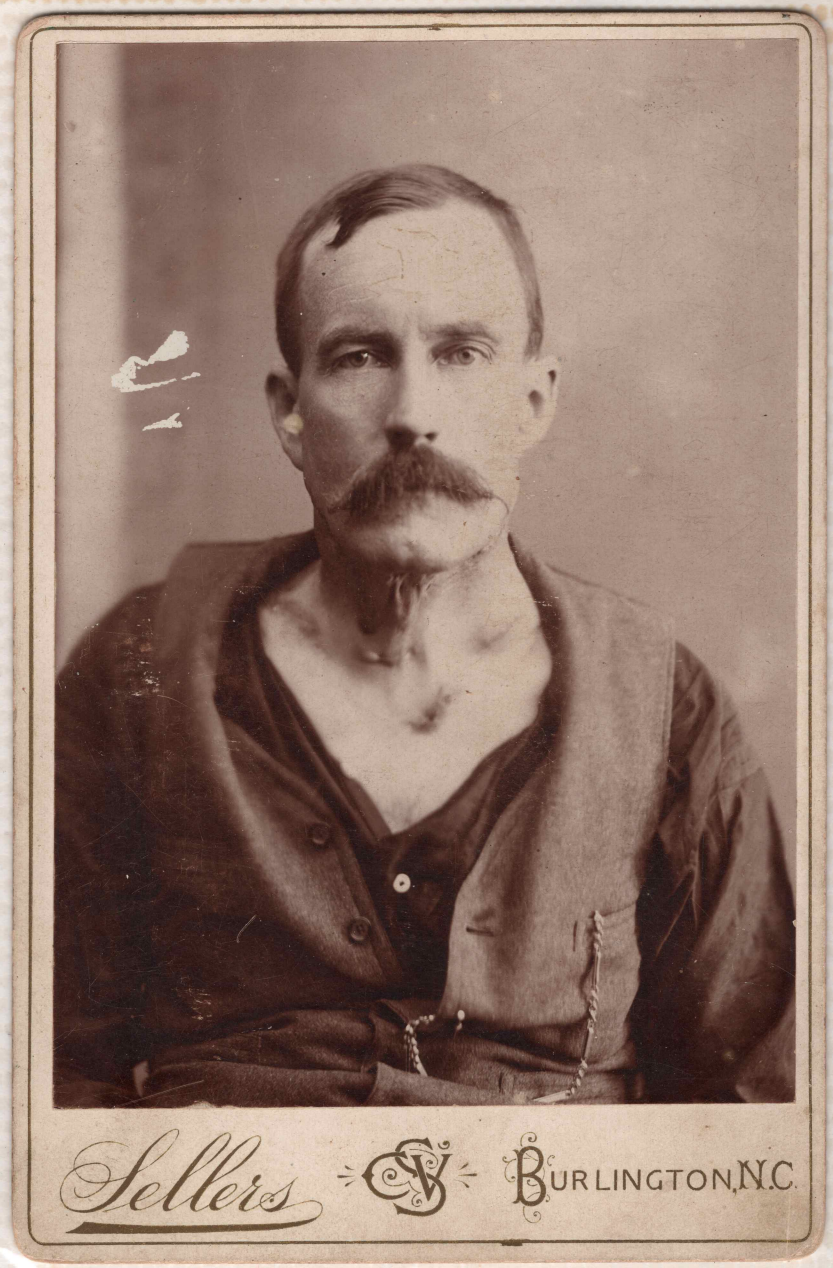

George Washington Murray b. 1854
m. Nancy Hawks
S/o Joseph Rainey Murray
+ Celia Danieley / This picture made after he was cured of Scrofula. TB of lymph nodes
Lived in TN

Bible CLASS - 1920
Pomona Baptist Church

Ernest A. Murray
s/o Ira Ed & Kissy

GREENSBORO DAILY NEWS
Since July 18, 1909
Twenty Cents
GREENSBORO, N.C., FRIDAY MORNING, MAY 26, 1978
C
Fair, Warm

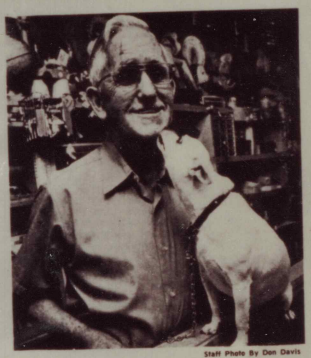

Staff Photo By Don Davis

E.A. Murray In Store With 'Jill'

Van King

On conviction

A Jesus picture goes for a dollar. A gold-painted, repaired lamp, $7.50. There's not much penny candy left — most pieces now cost at least two cents.

The floor is that warped wood, polished by dirt, with the nail heads shining. The venerable red Coca-Cola boxes still keep sodas very cold, as if the 1960s and '70s never walked in the door.

E.A. Murray shuffles around his rickety store in the Pomona neighborhood like a king without a crown. In a few days, he is saying, he will put the fan in the window and then it won't be so hot in the afternoon. He has waited until now, he says, because there might have been another cold snap, and once the fan is put in, the window stays open all summer.

"We just got six days to the week here," he says, looking about. "We don't sell alcohol or any kind of tobacco of any form — that's my convictions."

The 74 years that have built this man are grounded on convictions, the greatest of which came 59 years ago. "In a revival meeting the summer of nineteen hund'erd and nineteen," he says, "at the old Pomona Baptist Church under the ministry of the Rev'rend B.G. Whitley, I was converted."

And E.A. Murray has never sought more.

Early millworker

He quit school in the fourth grade to go to work in the Pomona cotton mill for two and a half cents an hour. He left after 30 years, working for six more at Revolution. He made and sold vanilla extract door to door for a while, and in 1955 opened his store.

All this has been, however, incidental. All this was merely the means to provide his wife and seven children something to eat.

The real life, the real challenge, has been tracts. Religious tracts. E.A. Murray has personally printed and distributed thousands of tracts. "It's just a concern that I had," he says. "I feel like everyone has some kind of a callin' whether it develops or not ...."

His tracts developed.

He bought his first used hand press for $29.75 when he was young. He could print 200 leaflets an hour. Sometimes he would write the message, sometimes he would reprint something that he liked, such as "The Monkey's Viewpoint."

He'd work in the mill by day and print by night. Sometimes he'd sell Bibles door to door. Always he'd slip uptown and deposit his tracts around stores and banks. The years moved on with him, and his press came to be known as The Scriptural Press. He inked his way through three motor-operated presses.

Personal investment

Sometimes he'd receive donations to further his work. But he says, "I 'spect I put more of my own money into it than I ever received." Several of his sons worked with him, and they later became printers.

For a period, The Scriptural Press printed business cards and posters for revival meetings. It was no formal business, but it counted. "I just enjoy puttin' out tracts," Murray says simply, nodding his head. "Just distributin' them, and I was orderin' them from different sources .... I just liked the idea of havin' my own imprint on them."

Several years ago E.A. Murray turned The Scriptural Press over to his son. He concentrated his time on the store. He went to yard sales and bought broken merchandise and repaired it for resale. For 23 years he had watched the neighborhood kids grow up across his counter, and now he could give them more time.

They'd come in, carrying that freshness, that smell of eager perspiration that only school kids could manage, and they'd paw across his counter for treats. Murray was happy.

A few weeks ago, change struck. His wife became so ill he had to put her in a home.

E.A. Murray is trying to adjust. He has been spending more time with his chihuahua, 'Jill'. Every day he goes to the nursing home. He has altered the store hours.

"I used to open at seven o'clock and close at nine thirty," he says. "Now I open up when I get here and close up when I go home ... Since my wife's in the rest home, I can't get interested in it like I used to."

The kids still flow through his afternoons, just as the convictions of his tracts flow through his mind. He is sorting things out, perhaps, unconsciously.

One day soon he must make a decision to put that fan in the window.

From W. J. Mooses Art Car.

Ernest Arnold Murray s/o James Henry & Emily Walker Murray

Roscoe Sherrill Murray s/o James Henry Murray and Catherine Palmer

Roscoe S. Murray b. Jan 22 188
Burleson TN d. 1958
m. Julia Webster Nov. 24, 1907

Nolia and children

Nola Aunt Josie

Nolia Rogers Kennedy age 27
James Kennedy age 7
Francis Kennedy age 4
Emily Kennedy age 1

Family of Ernest Arnold Murray, Sr. He was Super Cotton Mill. Lived in Roanoke Rapids, N.C.

Children of Ernest Arnold Murray, Sr. S/o James Henry Murray and Emma Walker
E.A. Murray, Sr. b. 1869

Nolia Rogers

Dora Rogers

Moses and Josie Rogers
m. 5 Oct 1884
Lived in Tipton Co. TN

Josephine Virginia Murray
b. 10-8-1868 d. 1958

D/o James Henry Murray
& Emma Walker

Josie and Dora

Aunt Josie Rogers

Paul Kennedy
Nolia's Boy (youngest)

Standing Josie M. Rogers
daut. Nolia Rogers Kennedy
g. daut. Inez
seated daut. Dora

Aunt Ellen Murray Williamson

Ellen Murray
m. Cleve Williamson
Lived in Union City, SC
youngest child of
James Henry Murray & Catherine Palmer

Ellen Murray Williamson Horneday
Lillie May Williamson
Elmer Williamson Horneday

Aunt Adeline Murray

Pernella Adeline Ward b. 22 Jan 1847
m. d. 10 Apr. 1935
m. Lewis Craven Murray s/o
Joseph Rainey Murray +
Celia Danieley

Allie Jasper Murray
b. 9 Oct 1875 d. 22 Nov 1953
m. 1. Mary Anne Mallessa Morene
2. Annabelle Cole
s/o Lewis Craven Murray

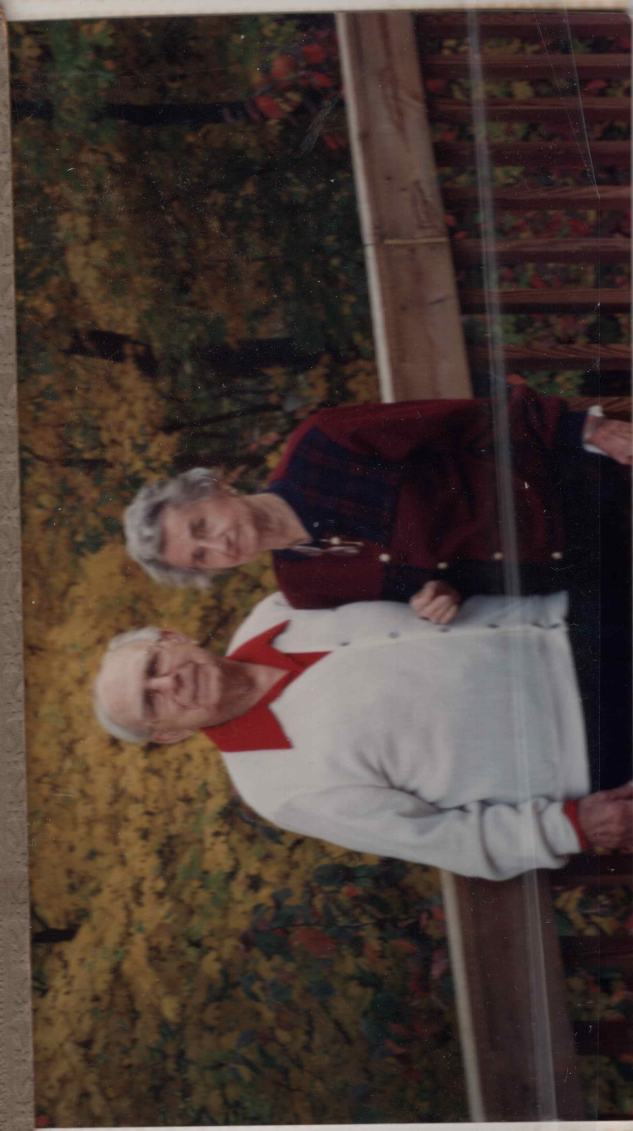

James & Clara
Murray Vaughn

Lila Elizabeth "Workman
b. 23 Jun d. 30 Aug 1962
m. William Guthrie Murray
s/o Lewis Craven Murray
Clara Vaughn's mother

Ritta Catherine Murray b. Nov. 15 1847
M. John Wrenn (No children)
D/O Joseph Rainey Murray
+ Celia Danieley

G.W. Oct. 23, 1854 --- Mar. 1, 1914 ---
Sallie Sept. 27, 1857 --- June 30, 1891
Murray --- George W. and Sallie J. Murray

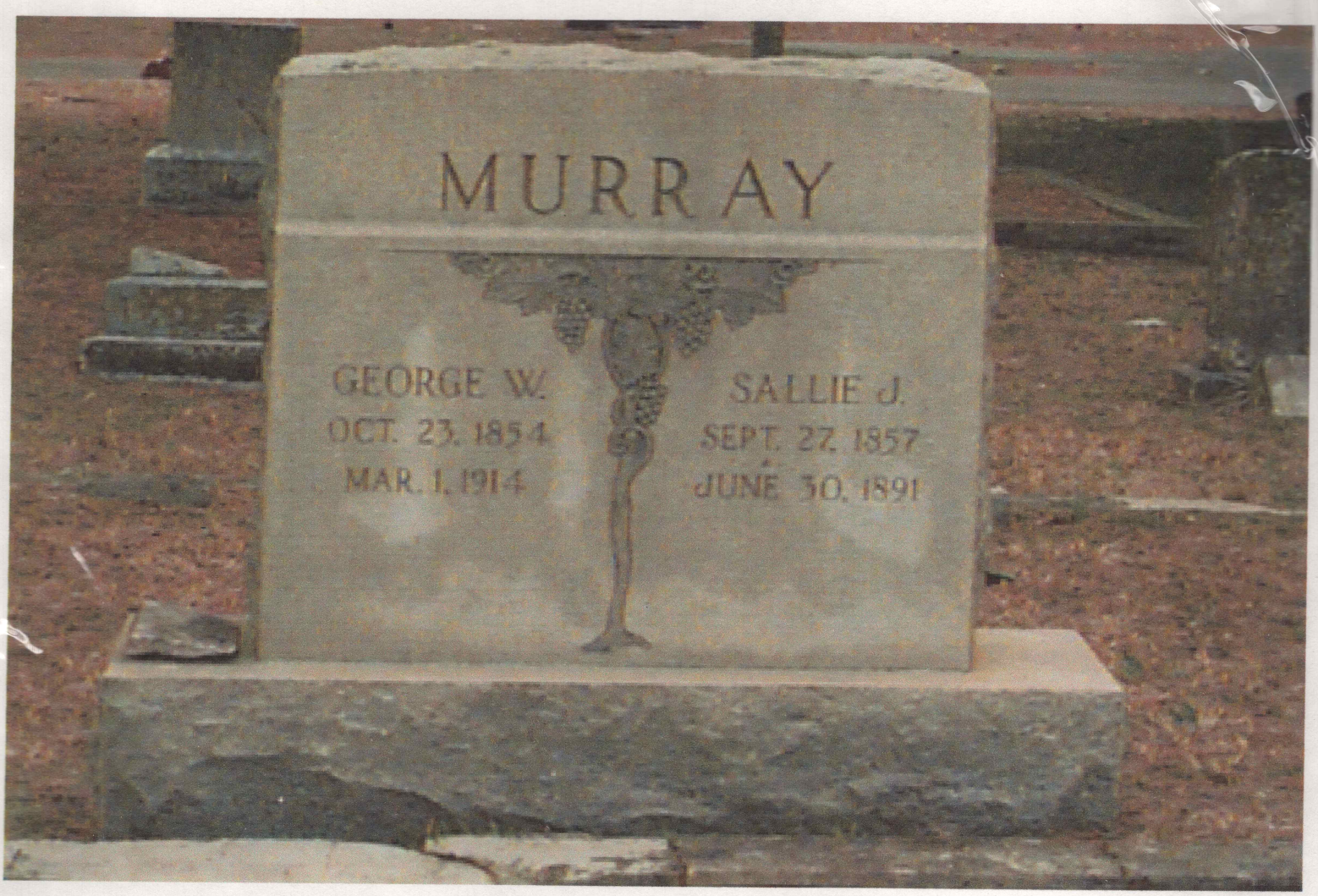

SOMEONE, JUST ANYONE

She sat alone in an old people's home,
Lonely, and old and gray;
She wished that someone, just anyone,
Would call on her that day
Did you?

He lay for days on his hospital bed;
The hours were long and hard;
He wished that someone, just anyone,
Would send him a cheery card.
Did you?

He was far from home on foreign soil,
Feeling homesick, lonely and blue;
He wished that someone, just anyone,
Would write him a letter, too.
Did you?

Her loved one died a few weeks ago,
All sad and brokenhearted she sat;
She wished that someone, just anyone,
Would come to her house for a chat.
Did you?

He hoped he had recited his verse well,
That little fellow you know;
He wished that someone, just anyone,
Would smile and tell him so.
Did you? -Sel.

THE GOSPEL TRUTH
A Ministry To The Shut-ins
Gospel Services, Personal Visitations
Tract Distributors
P.O. Box 5641 — Greensboro, N.C. 27403

HOLLY

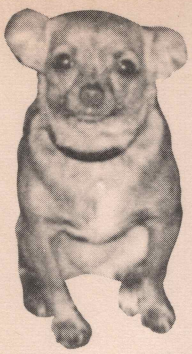

I am only another Chiauahua
Holly is my name,
I'm very well and happy
And trust you are the same.

My mother was religious
She never smoked or dipped,
And never hit the bottle
Not even a little sip.

I don't have an education
I never went to school,
Never learned the alphabet
Not even the Golden Rule.

I'm being trained for service
To render at nursing homes,
With a friendly jolly attitude
Where ever I may roam.

I'm happy to be a creature
Born in the U.S.A.
Happy visiting shutins
As I travel day by day.

Holly,
The Missionary Dog

The Gospel Truth, PO Box 5641 • Greensboro, NC 27403

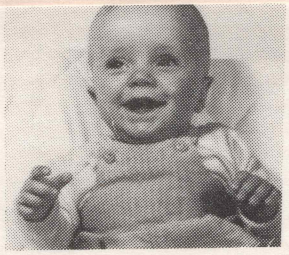

Does A Mother Love Her Baby

Does a Mother love her baby
As she smokes a cigarette
Altho she may not be conscious
Of the harm she's doing it.

Does a mother love her baby
When its in anothers care
And she is at a social gathering
Sipping wine and drinking beer.

Does a mother love her baby
Knowing that it has a soul
That will spend eternity somewhere
While the endless ages roll.

Parents don't neglect your children
You may regret it if you do
When your steps are slow and feeble
Then perhaps **They Will Neglect You.**

The Gospel Truth, The Ministry in Tracts
P.O. Box 5641
Greensboro, NC 27403

The Press Our Pulpit The World Our Congregation

I am only a Chiauahua
and Jill is my name,
I am happy and contented
and hope you are same.

I visit many shutins
Confined to bed and chairs,
And try to scatter sunshine
Because I love and care.

I may not rate too highly
Among some that I know,
But I'll keep on loving
Wherever I may go.

If I have never met you
And had a little fun,
Give me an invitation
Greensboro, N.C. P.Box 5641

If You Meet Me And Forget Me
You Have Lost Nothing
If You Meet JESUS And Forget Him
You Have Lost Everything

THE GOSPEL TRUTH
A MINISTRY TO THE SHUTINS
P.O. BOX 5641 — GREENSBORO, N.C. 27403

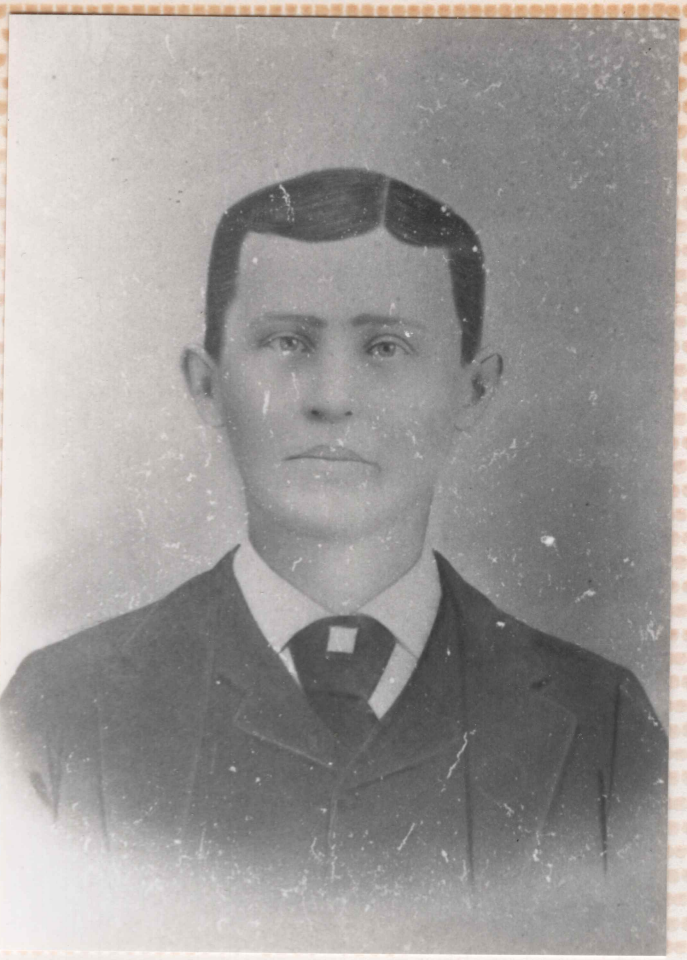

James Henry Murray

? ?Is this James Henry Murray? ?

This is a copy of a 16 X 20 picture that was in a picture frame belonging to my grandmother, Maggie Murray Jordan. I don't believe she would have a picture this large of anyone besides her father or brother. It is not her husband nor two of her brothers. I don't have a picture of the third brother. She was d/o James Henry Murray. Compare this picture with his identical twin brother on the next page, Lewis Craven Murray.

Ernest Murray Pomona

Uncle Arnold Murray and Family Roanoke Rapids

Ernest A. Murray s/o
Ira Ed Murray
Lived at Pomona, NC
b. 1903

Kizzie Jordan Murray
W/o Ira Ed Murray
5. Ernest Arnold Murray b. 1903
4. Ida Bell Murray b. 1907
2. Dewey Murray b. 1905
3. Lilly May Murray b. 1909

Kisa Murray, wife of
Ira Ed Murray, son of
James Henry Murray &
Catherine Murray.
House of Ed Murray

Stella, Warren + Beulah Murray

James Henry Murray
with second wife Catherine Palmer

James Henry was an identical twin
to Lewis Craven who is on this same page.

Lewis Craven Murray

James Henry and Lewis Craven were
Sons of Joseph Rainey and Celia Danieley
Murray

The Obed Florence Cabin
built 1782
moved and restored by
Jim Florence

Moved from Caswell
to Orange

Celtic Net

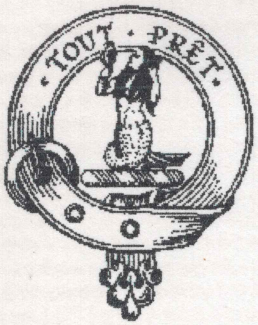

Clan Murray

Slogan:

Badge:
Aitionn (Juniper)

Motto:
"Quite Ready"

designed by The Taisbean Team.
Return to Clan Directory
Return to Celtic Net

Amanda Marshall Daniel
Wheelers

J. G. Daniel, Wheelers R.B.C.
N.C.

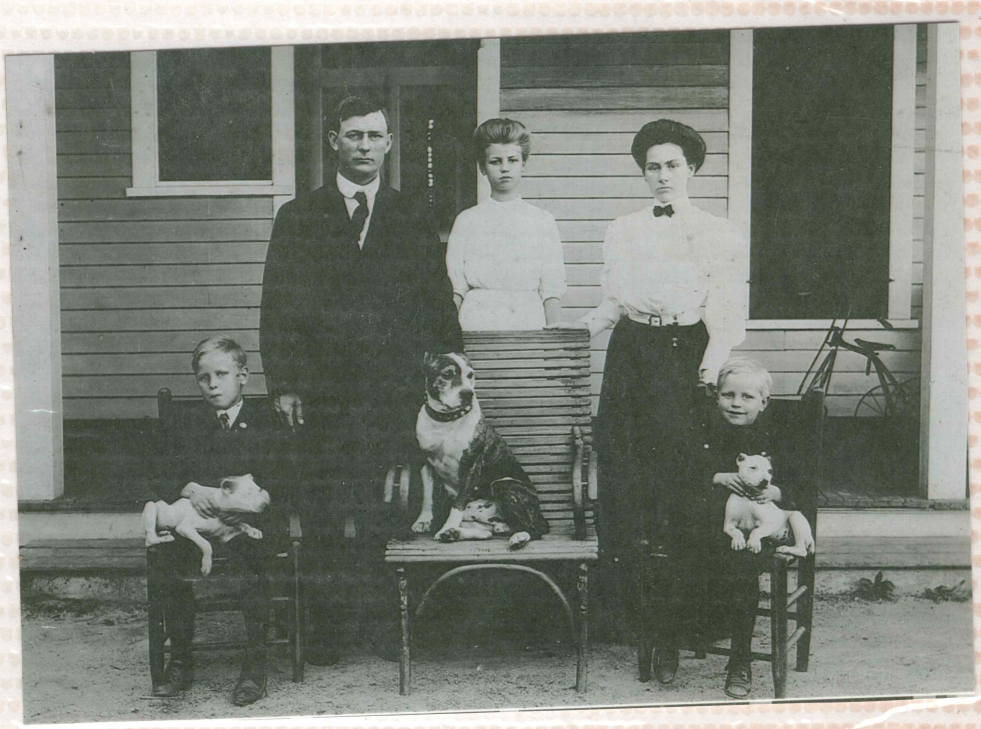

Table built by
Thomas L. Jordan

From left to right; Maggie Murray Wrenn (Mary's Mother), Hazel Ellis Bland, Kathleen Frye
Descended from Elizabeth Murray and James Murray.

Maggie Murray Wrenn, Kathleen Frye, Hazel Ellis Bland, Mary Wrenn Ellis, Joyce Harrison. Descended from Elizabeth Murray and James Murray.

Lena Taylor, Helen Martin, Elnora DeHart, Rosalyn Sumner, Cecil Daniels.
Descended from John Murray and Jean Anderson.

Linda Gideons, Lena Taylor, Helen Martin, Elnora DeHart, Rosalyn Sumner.
Descended from John and Jean Anderson Murray and through James Henry Murray.

Kizzie Jordan Murray
W/o Ira Ed Murray
5. Ernest Arnold Murray b. 1903
4. Ida Bell Murray b. 1907
2. Dewey Murray b. 1905
3. Lilly May Murray b. 1909

Kisa Murray, wife of
Ira Ed Murray, son of
James Henry Murray &
Catherine Murray.
House of Ed Murray

Back row: Helen Murray Martin (Ray's mother), Elnora Murray DeHart (Helen's sister), Lori Pulliam, Ray Pulliam, front row; Emily Atkin, Ben Atkin is held by his mother, Lynn Pulliam Atkin Lynn and Lori are Ray's daughters, next to Lynn is Ray's wife, Alice. Descended from John Murray and Jean Anderson.

Mary Lynn and Steve Felsberg
Descended from John and Jean Anderson Murray.

Jerry Pierce and Lindy (Eva Lucinda) Murray.
Descended from Jonathan and Leah Mary Greeson

Jim Florence. Descended from John and Jean Anderson Murray

march. 25. 1952

Brahan tex

Dear sallie & i recer
your good letter i no
how you feel i hope
he Bain of it ther is
nothing in this world bu
troubles i am very well
hope you all are well
i am glad Ernes sue was
with you you got the
other children i he
with you sallie i got a
picture of will Rosco the
picture was taking on this
Birthday so you send
Rosco Back to me
it was taking at his
Birthday dinner i thing
it a good picture of him

2

i am able to do my
work i no i cant live
much longer i am 78
& 4 years old give my
regards to mrs and mr Paul
i wish i could see you once
more i am afraid i wont
never will be.
i am praying for you
you like she easy from
your folks only your
children nolie lost one
of her eyes she can see
all right one of them good
just her and Paul live
to gether he is no good
to his mother he 23 years
old i ask he who
is his girls friend ov

This obituary appeared in the ***Jonesboro Sun*** on August 23, 1958. Josephine Virginia Murray Rogers died on August 21, 1958, in Memphis, TN, and was buried in Mississippi County, AR.

Mrs. Rogers

Mrs. Roy Wiles and Mrs J E Rogers of Jonesboro received word that their aunt, Mrs. Josie Rogers, died Thursday afternoon at Memphis. She was 83.

She was a member of the Church of God.

Survivors include a daughter Mrs Nolya Canady of Memphis: several grandchildren, and a number of neices and nephews.

Funeral services will be held Sunday afternoon at 2 o'clock at Wilson (Arkansas) Burial will be in Wilson Cemetery.

March 25, 1952
Burlison, TN

Dear Sallie E.,

I received your sad letter. I know how you feel. I hope he is better off as there is nothings in this world but trouble. I am very well. Hope you all are well. I am glad Maggie Sue was with you. You've got the other children. He with you Sallie I got a picture of ____ Rosco. The picture was taken on his birthday so you send Return back to me. It was taken at his birthday dinner. I think it is a good picture of him.

I am able to do my work. I know I can't live much longer. I am ____ 84 years old. Give my regards to Mr. and Mrs. Daniel. I wish I could see you and ____. I am afraid that never will be.

I am praying for you, You're like me away from your folks, only your children. Nolia lost one of her eyes. She can see all right. One of them good. Just her and Paul live together. He is so good to his mother. He is 23 years old. I say to him where is his girl friend, He points to his mother and say there she is. I am proud of him, so good to Nolia.

I stop, let me hear form you how you're getiing along. love to you and family.

Love,

Josie Rogers

Paul is my youngest grandchild.

AFTER 5 DAYS RETURN TO
Mrs Josie Rogers
Burlison Tenn

COVINGTON, TENN.
MAR 27
1:30 PM
1952

3 CE

Mrs Sallie E. Daniels
Hahira,
Ga.

PINE HILL
CEMETERY

JORDAN
MAGGIE MURRAY
OCT. 8, 1868
DEC. 19, 1926
THOMAS L.
JAN. 23, 1863
NOV. 23, 1909

JORDAN
ALLIE L.
JUNE 15, 1908
AUG. 16, 1909
THOMAS
JUNE 12, 1905
JUNE 13, 1905

Home of Joseph Rainey Murray

Gant Plantation

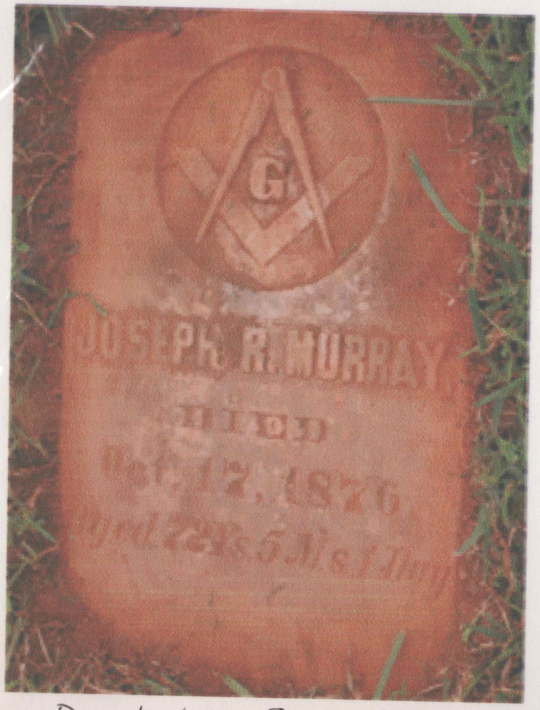

Danieley Cemetery

Joseph R. Murray
Died Oct. 17, 1876
Aged 72 Ys. 5Ms. 1Day

Union Ridge

Preacher Joe Preached Here

Martha Catherine (Patton)
Wife of George Patton Born Feb. 19, 1829
Died Sept. 13, 1902 Sleep on dear mother
take thy rest From all thy silent grief
and secret pain She faded slowly,
softly from the earth And died as some sweet
blossom dies Shedding a Heavenly
incense to the last. (Wife of George Patton
and daughter of
Joseph Murray and Anne Thomas)

Buried Crossroads

George Patton
Born July 3, 1823
Died Sept. 13, 1897
He is gone to be in glory
A golden crown to wear
Husband of
Martha Catherine Murray

Buried Crossroads Presbyterian

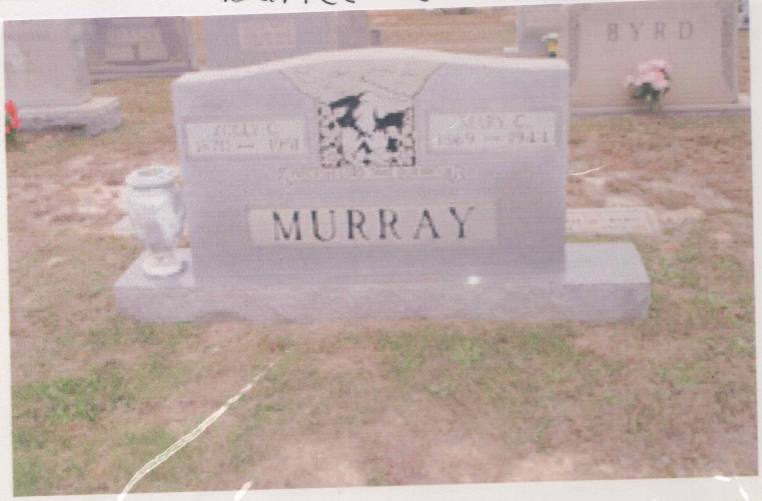

Zolly C. Murray Mary C. Murray
1870 --- 1951 1869 --- 1944
Presious Lord Take Our Hands

Zolly, s/o Lewis Craven
Murray

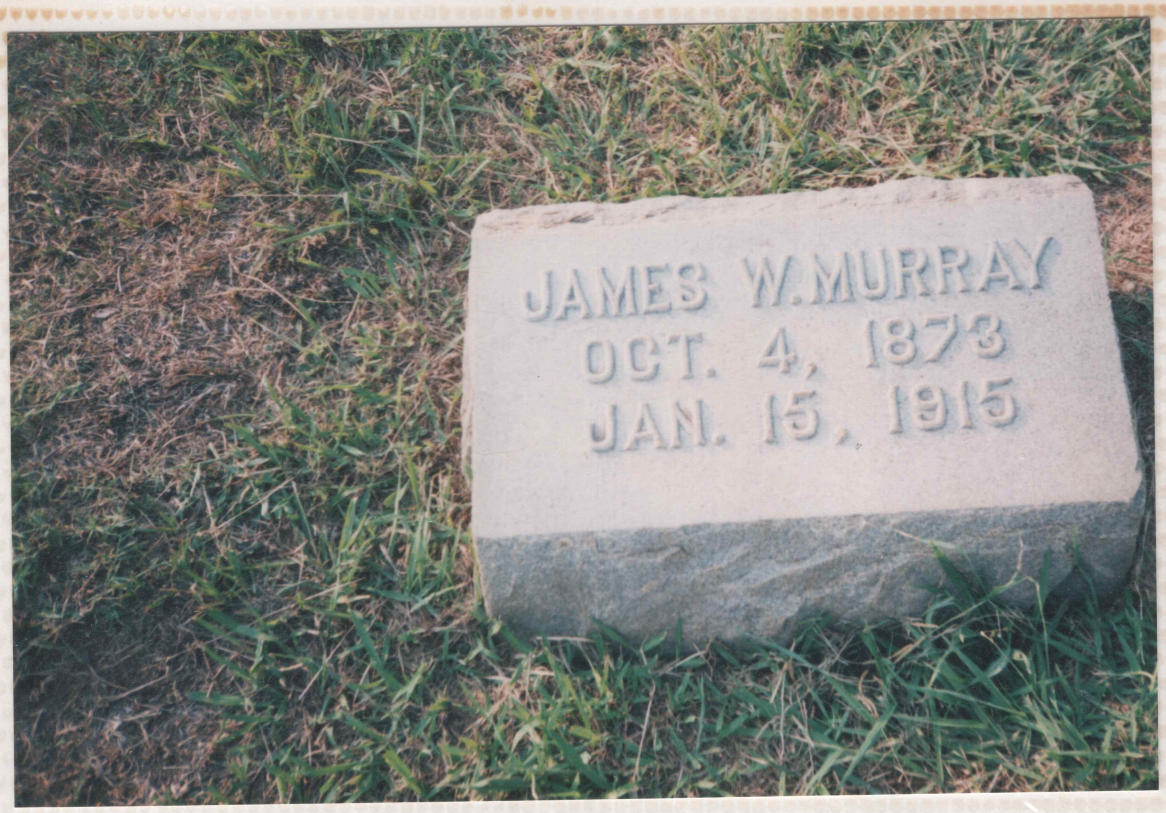
JAMES W. MURRAY
OCT. 4, 1873
JAN. 15, 1915

ELIZABETH ATWATER
WIFE OF JAMES W. MURRAY
NOV. 28, 1873
FEB. 19, 1938

William Lawrence Homestead

Andrew Murray
Born Jan. 7, 1796
Died Jan. 17, 1872
Aged 76 Ys, & 10 Ds.
(Husband of Elizabeth Hart
married January 29, 1823
in Orange Co., NC --
Son of William Lawrence Murray
and Margaret Anderson)

Eli Murray, Senr
February 17, 1794 June 13, 1870
(James Eliah Murray, Sr
Son of William Lawrence Murray
and Margaret Anderson,
married Elizabeth Hutchison
on October 31, 1821
and Nancy Shulta Lea
on December 27, 1845 in Caswell Co., NC.)

Nancy (Murray) Wife of Eli Murray.
Born Apr. 23, 1804 Died Oct. 11, 1874.
Aged 70 years, 5 Ms, 18 Ds.
(Nancy Shulta Lea married
James Eliah Murray, Sr
December 27, 1845
in Caswell Co., NC)

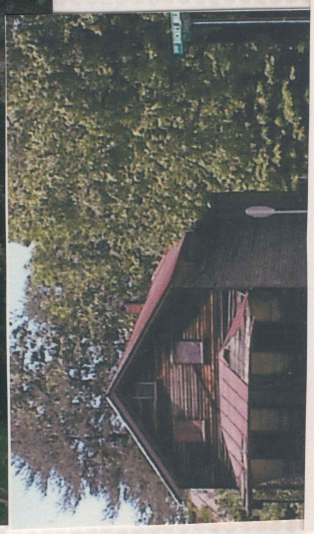

Cross Roads Presbyterian Church
This was one of the first church buildings.
later used for as Stainback Store

10 25 '03

10 25 '03

FOSTER
CATES
'03 10 25

LEWIS CRAVEN
MURRAY
1843 - 1919
SON OF REV. JOSEPH MURRAY
'03 10 25

'03 10 25

EXIT
10 25 '03

Glenco Mill Village
Oct 2005

Cotton Mill
Alamance County

Table built by
Lewis Craven Murray.
owned by Clara
Murray Vaughn

↑ GEORGE PATTON
↑ MARTHA CATHRINE MURRAY

Lenora Jordon Horner

Jim Horner

Lenora Jordan

Lenora Jordan

Bettie Jordan Moore

Eliza Jordan

Sallie Horner

Julian Jordan
S/o Alex D. Jordan

Julian Jordan
Before WWI

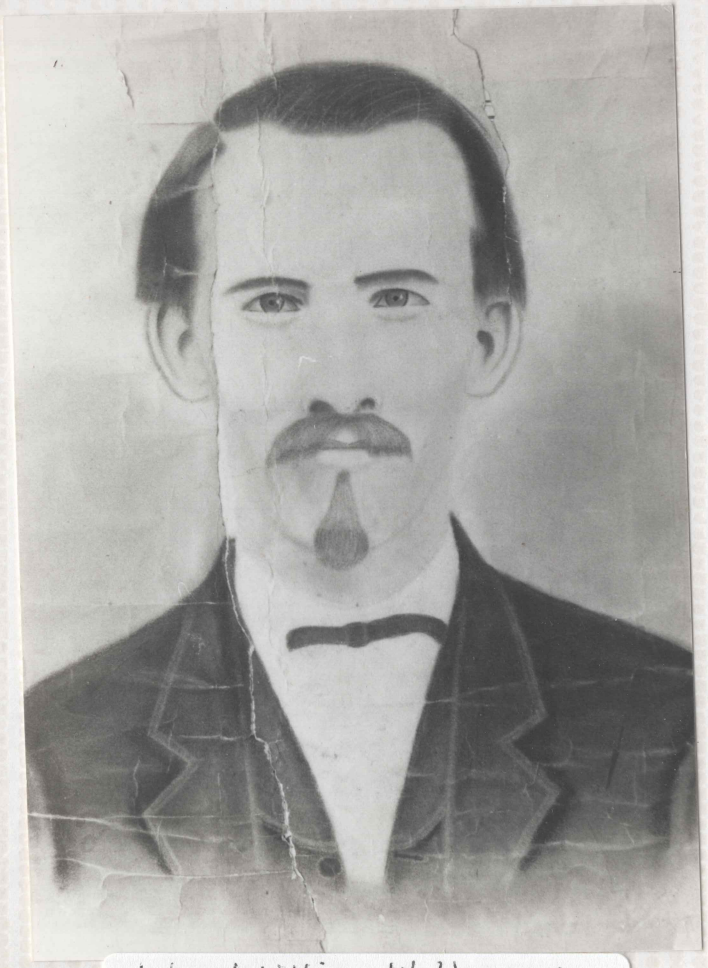

John William Wilkerson
1841-1906
S/o Robert James Wilkerson S/o John

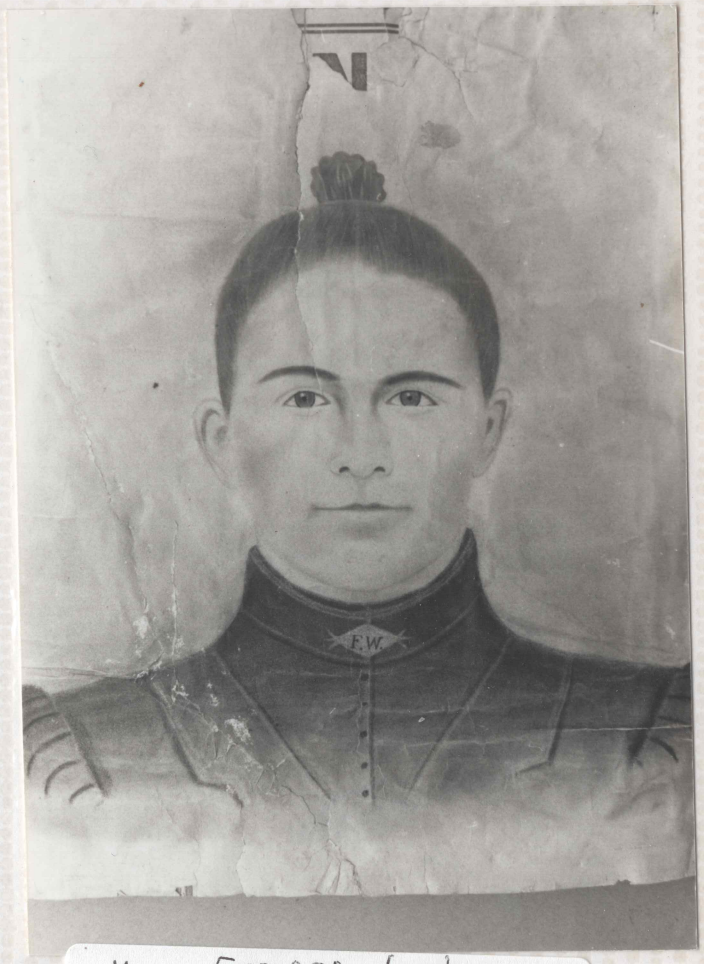

Mary Frances Jordan
1848-1930
D/o William Harve Jordan S/o John + Polly

Class of 1919

Class of 1919
Burlington High School

Sue, Earl, Sallie, EH
Rosalyn Cecil
Daniels

Hannah Elizabeth Palmer
b. Mar 1, 1854 d. Jan 23, 1936
m. Joseph Madkin Murray abt. 1882
S/O Joseph Rainey Murray

Bessie Murray
m. Rufus A. Jackson
and Harry Thomas

D/O Joseph
Madkin Murray
and Hannah
Palmer

Thomas Lambert
Jordan
1865-1909

Maggie Murray Jordan
1909

Thomas L. + Maggie
Jordan
Murray
c1906

Sallie E. Jordan
1919

Maggie Murray Jordan
Josie Murray Rogers
Sallie E. Jordan

Dr. Rainey Parker Burlington

Dr Rainey Parker
S/o Eliza Jordan &
John Parker
& Manie Jordan Burlington

Sellers
BURLINGTON, N.C.

The Life and Times of a Country Preacher
Rev. Joseph Rainey Murray

Joseph Rainey Murray was born in Randolph Co. N.C. in 1804. His father was Joseph Murray of Crossroads, who was the son of John and Jean (Anderson) Murray. John had migrated from Pennsylvania to Orange Co. N.C. They attended Crossroads Presbyterian Church. Joseph the elder left Crossroads and moved down to the edge of Randolph , not far from the Orange, Chatham, Randolph Co. lines. After moving down there they became affiliated with the Baptist Church.

Joseph met and married Sarah Elizabeth Danieley , sister of John Danieley Jr. She died and Joseph married John Danieley Jr.and Polly (Mason) Danieley's daughter Celia Danieley. John Jr.was son of John and Nancy Hubbard Danieley . Jimmy Danieley father of John Sr. migrated to Orange Co. N.C. from Maryland. The first landgrant for the Danieleys was in 1779 in Orange Co.

Joseph Murray Sr. joined the Baptist Church, and raised his children to go to the Baptist Church. At a young age Joseph Jr. answered his call to the ministry. He received a good education, and preached whenever he was called upon to do so. Mr. Kernodle, who we will introduce later in this paper, stated that Joseph was "well informed".

The pastor of Mt. Zion Baptist Church in southern Alamance Co. published a paper about the early Baptist in that area. The year he published this was 1917. He went back in history to before 1755, in Orange Co. He spoke of George Whitfield and others. The Separate Baptist, as they were called, founded a church in Randolph Co. N.C. They called it Sandy Creek. Shubal Stearnes and others arrived in Randolph County " The day of the earthquake"Nov.18,1755. Rev.Stearnes died and was buried at Sandy Creek Baptist Church Nov.22,1771. They had several missions relating to that work from Rappannock Va., to Savannah Ga. and west into Rowan Co.. In the surrounding area they founded Shady Grove, Rocky River, Millstone, and Mt. Zion. The exact date when Mt. Zion was founded is not known, but they have records beginning in 1824. In the list of pastors of Mt. Zion Baptist Church in those early days we find Rev. Joseph Rainey Murray named as one of the pastors. They gave no exact dates for each of the pastors.

In a paper written by P.J. Kernodle in 1909, called "Lives of Christian Ministers"he refers to a man he called Joseph A. Murray. I have had many people to ask me about this paper, and who this Joseph was, or if he was related to us. I guess Mr. Kernodle never knew Joseph at all and was writing from things he had been told or other material he found.

In this paper I want to set the record straight as it refers to Rev. Joseph Rainey Murray. As we stated already, he was a Baptist preacher. I do not know when he became affiliated with the Christian Church. I do know that in Mr. Kernodles report, the years Joseph served were from 1838-1847. Mr Kernodles report was very complete as to which places that he did serve.

Mr Kernodle ended up his report in a negative way by his statements. According to Jess Danieley the conference were the ones who were not satisfied with his conduct, and not himself! Mr. Kernodle may have not known and did not explain what Rev. Murrays weakness was.

I had several interviews with old timers throughout the years about Preacher Joe Murray. On one particular interview with Jess Danieley , he gave me the following information. Preacher Joe Murray was Jess Danieleys great uncle. Jess stated that the church fell out with Preacher Joe about his fighting. Now let me stop right here and define his word "fighting". In those days they would have wrestling that they called fighting. It was to prove which man was the strongest . I really think this was something that was born into Preacher Joe Murray; stemming from very early Celtic times. All these people had strong wills and a much stronger competitive spirit. Preacher Joe Murray must have had a double portion of that spirit! So let us end the thoughts that he was ever a brawler or a mean person, because he was not! Preacher Joe Murray was a gentle man, and a Godly man who preached strong and straight. His strength was that of almost two men. His hands were half again bigger than the average man. He feared no man. In all his days he was never defeated in his wrestling. On one occation Preacher Joe was on his way to church one Sunday morning. A man rode up beside him and his family on the road. He asked if they knew Joe Murray? Preacher Joe said, yes I am he. Well said the man, I'm here from Virginia, and I want to see just how strong you really are! Joe climbed down from the wagon, pulled off his coat and shirt. He then proceeded to make that man a believer. As I have stated he was never defeated.

During his ministry he worked with another preacher named Lewis Craven. They were great friends and co-workers in the ministry. They both preached at several church's around this area. Union Ridge, Mt.Zion, and Liberty Christian Church's, just to name a few. Liberty Christian was in Caswell Co., and not many people know about this church today. It was near present day Jericho, just north of Anderson. The people who attended Liberty in it's later years regrouped, and built a new church later right close to Anderson School, an changed the name to Bethel.

Preacher Joe continued his ministry as long as he lived. He preached anywhere he was called on to do so. Rev. Joseph Rainey Murray died in Alamance Co. Oct.17,1876 aged 72 years. He was buried in the Danieley Family cemetery, which is now on private property. He and his wife Celia had ten children.

Children of Rev. Joseph and Celia Danieley Murray:
twins- Lewis Craven Murray & James Henry Murray b. Aug.1,1843
Mary Ellen Murray b. Dec.29,1844
Sarah Elizabeth Murray b. July 6,1846
Ritta Cathrine Murray b. Nov. 14,1847
Joseph Madkin Murray b. Dec.22, 1852
John Hanks Murray b. Jan. 26, 1853
George Washington Murray b. Oct. 23, 1854
Frances Mason Murray b. Oct. 2, 1855
Delilah Jane Murray b. April 22, 1861

researched and prepared by:
James L. Florence Jr.
August 25, 2008

ROSALYN SUMNER
5050 HAMMOCK TRL
LAKE PARK GA 31636-3027

Ernest Arnold Murray